

# Memory Care Addition for: Riverwood Retirement Life Community

511 West 10th Street Rome, GA 30161

M. JOHNSTON ARCHITECTURE, INC.  
MARVIN W. JOHNSTON  
President  
1105 Cliff Cave Rd.  
Soddy Daisy TN, 37379  
Phone: 423-596-5821  
mjohnston@aomcast.net

**NOT FOR CONSTRUCTION**

No.	Date	Revision Description

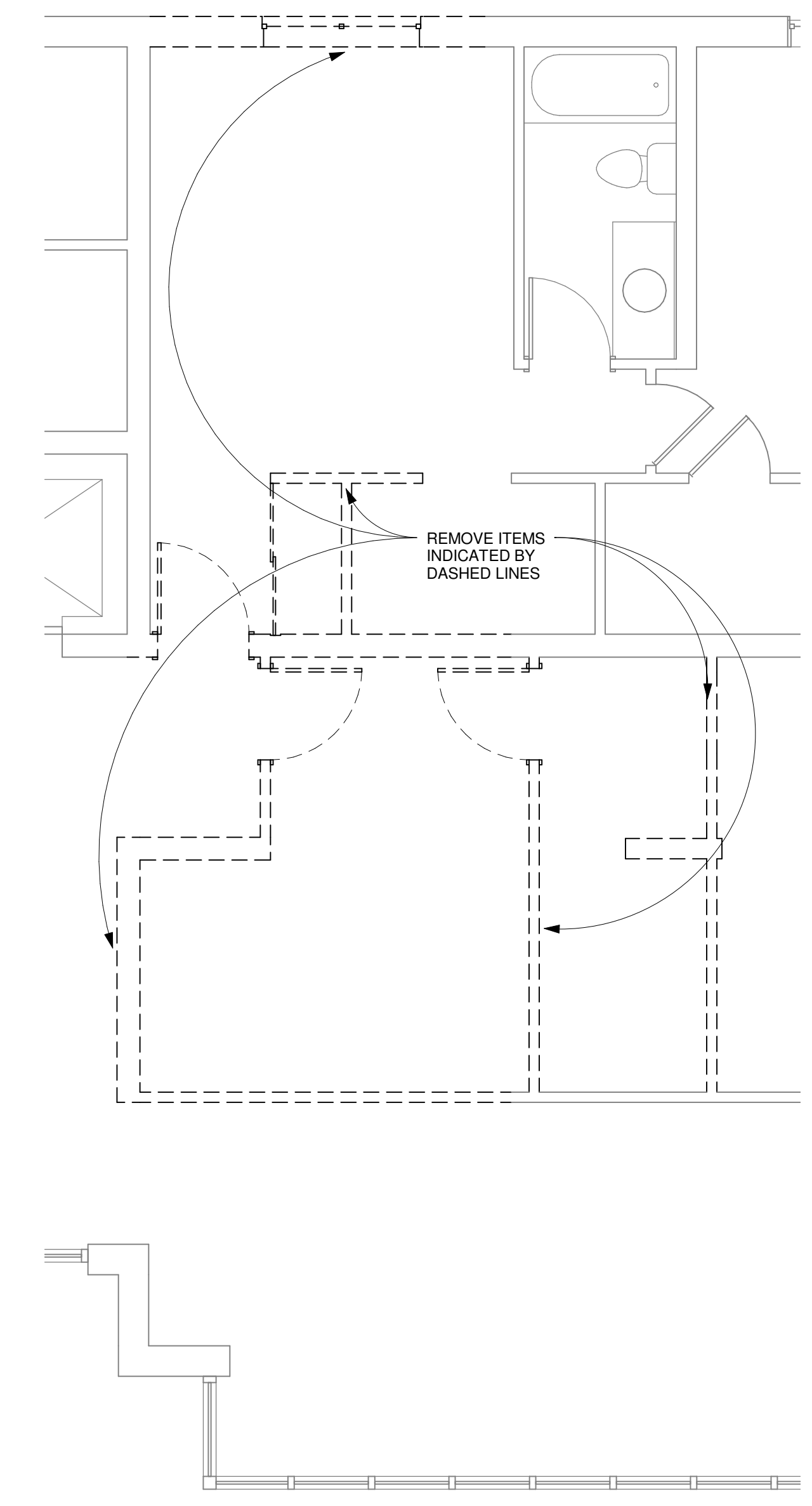
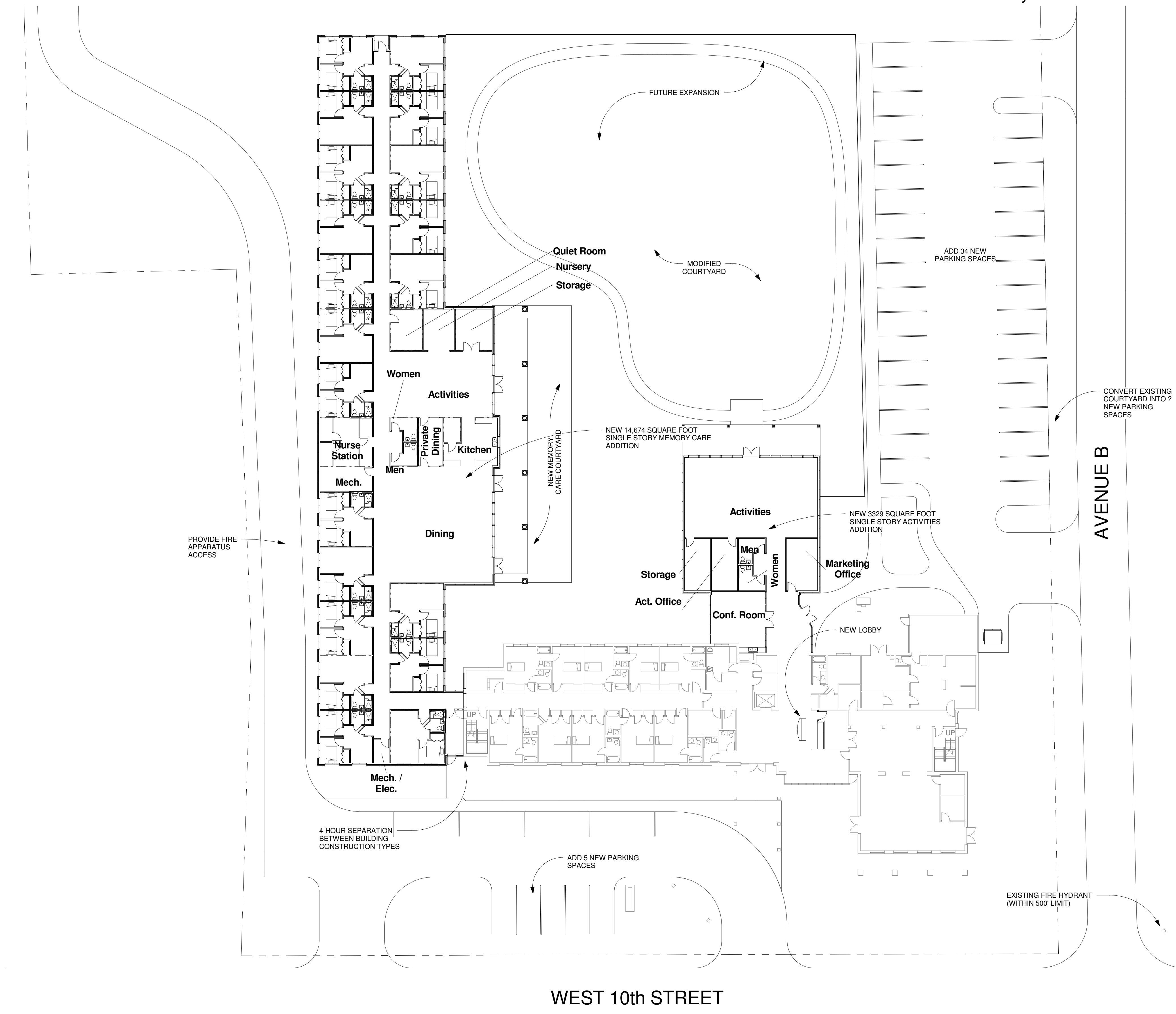

**1** Scheme A Plan  
SCALE: 1" = 20'-0"

**2** Slective Demolition Plan at Reception  
SCALE: 1/4" = 1'-0"

**Memory Care Addition for:**  
**Riverwood Retirement Life Community**  
511 West 10th Street Rome, GA 30161

**DO NOT SCALE DRAWINGS**  
If dimensions are not shown, field measure or verify with the General Contractor and/or Architect, then document correct dimension. Field verify all dimensions and conditions.

**ALL RIGHTS RESERVED**  
This drawing is the property of M. Johnston Architecture, Inc. and shall not be reproduced in whole or in part. This drawing shall not be used for the construction of any other project without the written permission of M. Johnston Architecture, Inc.

**SHEET TITLE**  
Scheme A

**DATE:** 11-17-10

**A**